



# THE PRIME EXAMINATIONS 2022

## P.7 PRE - PLE TRIAL SET IV

### INTEGRATED SCIENCE (Abridged Curriculum)

Time allowed 2 hours 15 minutes

INDEX NO:

Random No.

Personal No.



Top up your  
classwork with  
Prime Learn

www.prime-learn.com

Candidate's Name: .....

Candidate's Signature: .....

School Random No. ....

District ID: .....

#### READ THE FOLLOWING INSTRUCTIONS CAREFULLY

1. Do not write your **school** or **district** name anywhere on this paper.
2. This paper has **two** sections: **A** and **B** Section **A** has 40 questions and section **B** has 15 questions.
3. Answer **all** questions. All answers to both sections **A** and **B** must be written in the spaces provided.
4. All answers **must** be written using a **blue** or **black** ball point pen or ink. Any work written in pencil other than graphs and diagrams will **not** be marked.
5. Unnecessary **changes** in your work and handwriting that cannot easily be read may lead to **loss of marks**.
6. Do **not** fill anything in the table indicated "For Examiners' use only", and those boxes inside the question paper.

FOR EXAMINERS' USE ONLY		
QUESTION NUMBER	MARKS ATTAINED	INITIALS
1 - 10		
11 - 20		
21 - 30		
31 - 40		
41 - 43		
44 - 46		
47 - 49		
50 - 52		
53 - 55		
TOTAL		

APPROVED:

Consultant

Integrated Science Department (PEC)

PUBLISHERS OF:-

THE PRIME, SCHEMING FRAME WORKS, PUPILS' WORKBOOKS, LESSON COURSE BOOKS, HOLIDAY PACKAGES, LEARNING GAMES AND MORE...

Organised by: PRIME EDUCATIONAL CONSULT @2022

Kampala

Turn Over

**Section A. (40 Marks)**

1. Name the component of air with the least percentage.

2. Why do we need clean water during bathing?

3. To which group of animals can you group a dog?

The diagram below shows an equipment used in feeding of babies. Use it to answer the questions 4 and 5.

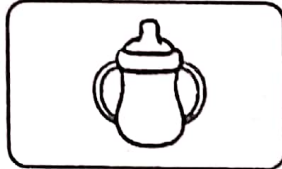

4. Under what kind of feeding babies is such equipment used?

5. Give one condition that can lead to the type of feeding babies named in (4) above.

6. Which disorder of the muscular system is caused by sharp objects?

7. State the importance of a spur to a domestic fowl?

8. How can an apiarist reduce the swarming of bees in his farm?

9. Why are maize grains grouped under monocots?

10. State one advantage of using flush toilets.

11. How is an inclined plane as a machine simplify work?

12. Give one way of controlling the spread of lice at home.

13. Why is a measles vaccine given to babies at 9 months?

The diagram below is of a pit latrine. Use it to answer questions 14 and 15.

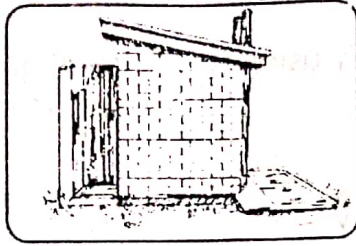

14. Of what importance is the above structure at home?
15. State one way of keeping the above structure clean.
16. Why should communities participate in health promotion?
17. Which one advice can you give to a mother whose baby is dehydrated?
18. State one quality of essential drugs.
19. Write one effect of opaque objects on light.
20. Give one way a cattle farmer can control endo parasites.
21. Why should we include roughages in our diet?
22. Name the smallest blood vessels in the human body.
23. State one condition under which a torch can fail to work.

Study the diagram below and use it to answer questions 24 and 25.

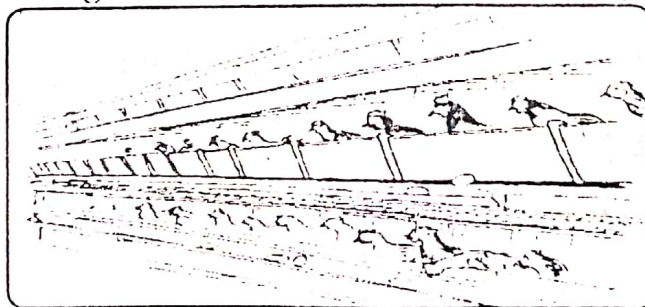

24. Name the system of keeping poultry shown in the diagram above.
25. Give any one advantage of rearing poultry using the method named in (24) above.
26. How can mulching improve on soil fertility?
27. Write one example of a foreign body in the eye.
28. What type of current electricity is produced by a dynamo?
29. Name the instrument used to measure the densities of different liquids.
30. Why should a goat house be constructed with a slanting floor?
31. In which state of matter does sound travel fastest?
32. What do we call the practice of growing trees with crops on the same piece of land?
33. How are incisor teeth useful to people?

Study the diagram below and use it to answer questions 34 and 35.

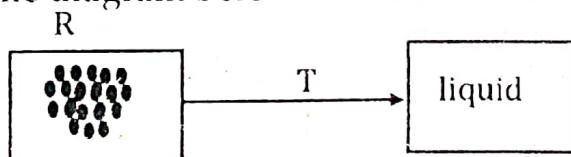

34. Name the state of matter marked R.
35. Which form of energy enables process T to take place?
36. Write one indicator of a dirty compound.
37. To which group of arthropods would you classify sand hoppers?
38. State one danger of strong wind.
39. Name the fungus that is useful in the process of fermentation.

40. Where does respiration take place in the human body?

**Section B. (60 Marks)**

41. (a) What happens to the following organs during the process of breathing in.

(i) Lungs; \_\_\_\_\_

(ii) Ribs; \_\_\_\_\_

(b) Name the gas that is:

(i) reduced in the environment during respiration

(ii) increased in the environment during respiration

42. Study the eye defect below and use it to answer questions that follow.

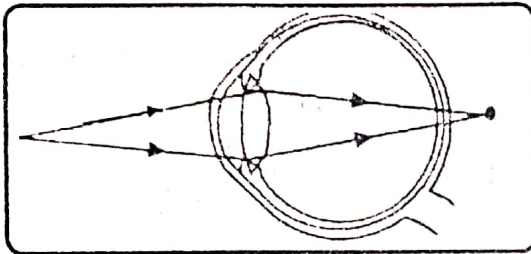

(a) Name the eye defect shown in the diagram above.

(b) State one cause of the above eye defect.

(c) How can one correct the above eye defect?

(d) Apart from the above eye defect, write other one eye defect.

43. (a) State any two ways of conserving soil.

(i) \_\_\_\_\_

(ii) \_\_\_\_\_

(b) Write down two effects of harmful materials on soil.

(i) \_\_\_\_\_

(ii) \_\_\_\_\_

44. (a) In which two ways can poison be introduced in the body?

(i) \_\_\_\_\_

(ii) \_\_\_\_\_

(b) Give one example of poisonous substances in the environment.

(c) What is the importance of giving a lot of fluids to a person who has taken poison?

45. (a) How useful are the following items when cleaning our bodies?

(i) ear buds

(ii) dental floss

(b) Mention the personal hygiene practice that prevents diseases spread through having long finger nails.

(c) How does washing of clothes prevent a bad smell?

46. The diagram below shows a simple method of making water clean. Study and use it to answer the questions that follow.

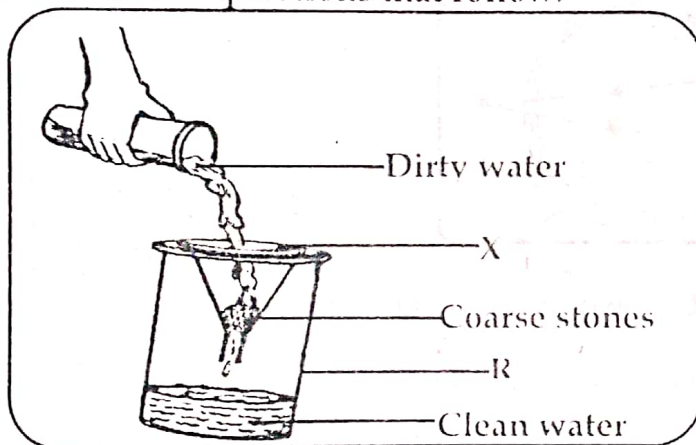

(a) Name the method of cleaning water shown in the above diagram.

(b) Apart from coarse stones, name any two other local materials which are placed in container X.

(i) \_\_\_\_\_ (ii) \_\_\_\_\_

(c) Why should the clean water obtained in container R be boiled before drinking?

47. (a) Write any two diseases of tuber crops.

(i) \_\_\_\_\_ (ii) \_\_\_\_\_

(b) Mention any two signs of diseased plant.

(i) \_\_\_\_\_

(ii) \_\_\_\_\_

48. (a) Give the meaning of the following terms as used in keeping rabbits.

(i) Kindling.

(ii) Cuniculture.

(b) What name is given to the following rabbits:

(i) female mature rabbit

(ii) male mature rabbit

49. (a) Mention two methods used to obtain information during health survey.

(i)

(ii)

(b) State one importance of carrying out health surveys.

(c) Name the element of PHC that provides information about health to the people in the community.

50. The table below shows human body organs, the digestive juice and the food digested. Study and complete it correctly.

Organ	Digestive juice	Food digested
Mouth	(a) _____	Cooked starch.
(b) _____	Gastric juice	Proteins.
Liver	Bile	(c) _____
Small intestines.	(d) _____	Proteins starch, fats.

51. (a) Which health practice promotes general body cleanliness?

(b) State any two advantages of above health practice.

(i)

(ii)

(c) What health problem is Peter likely to face when he bites his finger nails?

52. (a) State any two advantages of keeping exotic breeds of cattle over local breeds.

(i)

(ii)

(b) Name one example of a local breed of cattle.

(c) Give one reason for cross breeding cattle.

53. Amos left a nail outside for a night. He found a brown powder on it.

(a) What do we call the brown powder on the nail?

(b) Name the process that led to the formation of the brown powder on the nail.

(c) Give one way how that process can be prevented.

(d) State one condition necessary for the above process to take place.

54. (a) Write any two properties of friction.

(i) \_\_\_\_\_

(ii) \_\_\_\_\_

(b) What name is given to the type of friction that occurs in the fluids?

(c) State one way how the force of friction is important to a bicycle rider.

55. Study the diagram below and use it to answer the questions that follow.

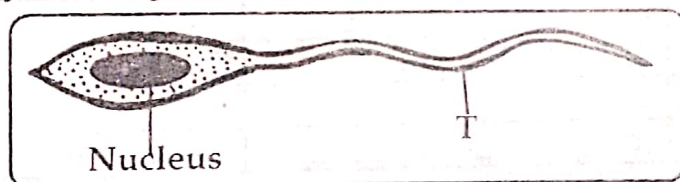

(a) Name the reproductive cell shown above.

(b) Of what importance is part T to the above reproductive cell?

(c) State any two ways of caring for the reproductive system.

(i) \_\_\_\_\_

(ii) \_\_\_\_\_



### Hidden Tip For Excellence in Integrated Science

Answer the question asked not what you wish was asked.

Pay attention to the question rather than writing everything you know about the question.